McHenry County Division of Transportation

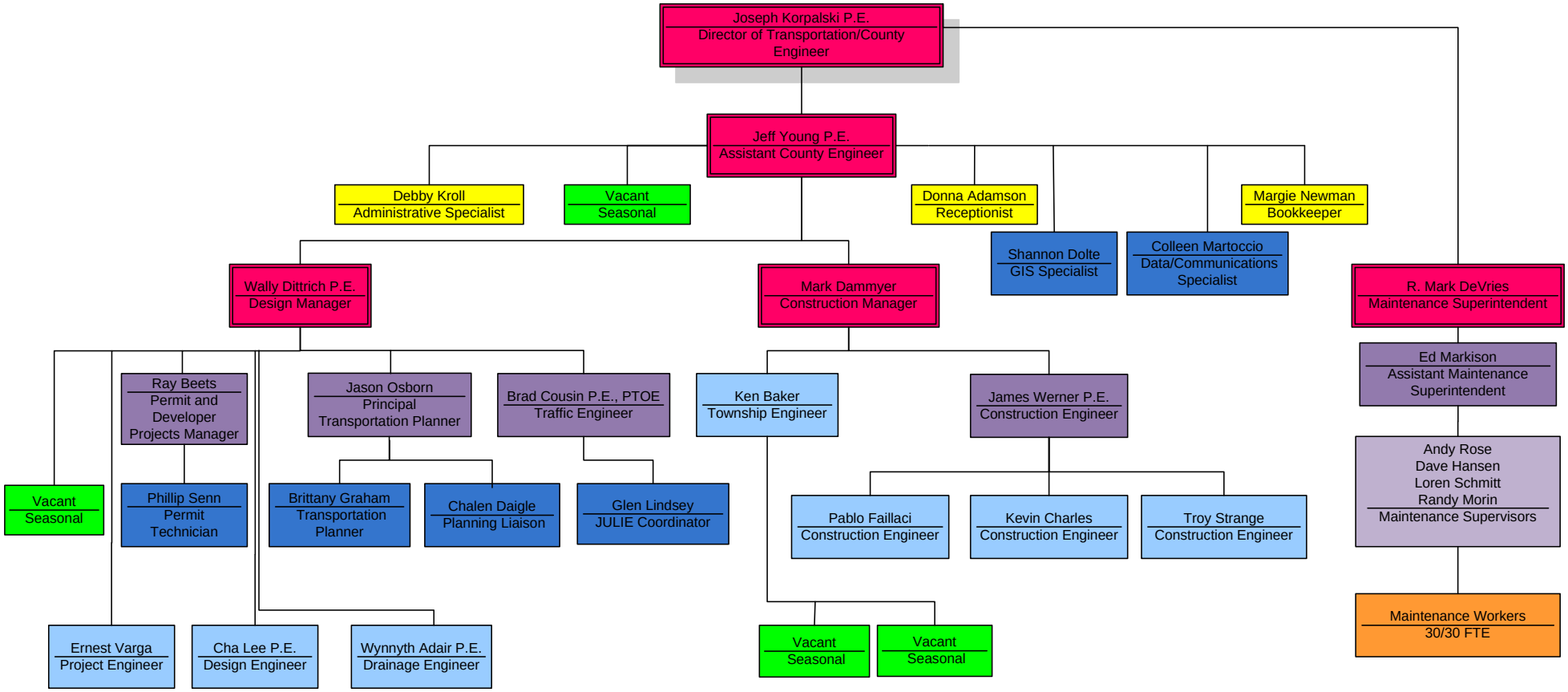

10/26/2011